

# Mädchen / Knaben B2 (02/03)

**Md**

**Kn**

- 1 Lilly Hülsken
- 2 Maya Kisling
- 3 Lisa Köpke
- 4 Emma Zilse
- 5 Elena Machálek
- 6 Lea-Sophie Schmid
- 7 Linda van Rheinberg
- 8 Maja Krisch

- Joe Bayer
- Joni Dilla
- Jan Husemann
- Jonas Mlynek
- Tom Schweer
- Nils Stahl
- Oli Winnands

**ACHTUNG:** Achim/Kna  
Athletik findet  
nicht statt



A) 2h Platz

B) Athletik vorweg einbauen

**Mi 17.30-19.00 B2**

25.06. Platz 17.30-19.00  
17-19  
MQ - TB - NS

evtl. kommen noch BI dazu da am Do kein  
Training ist

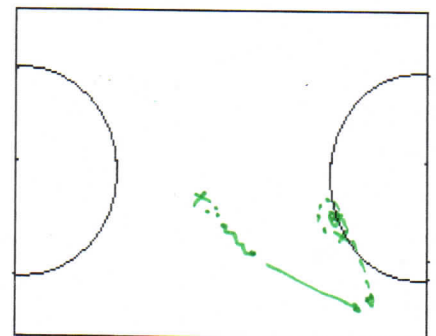
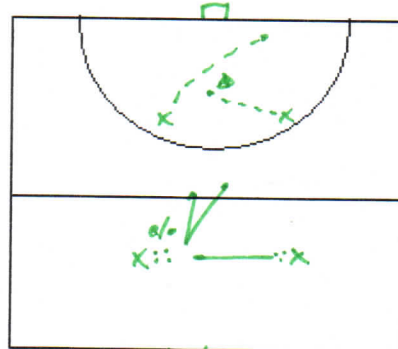
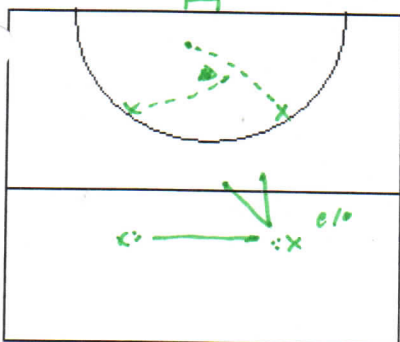
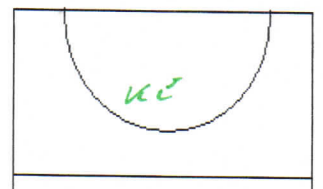
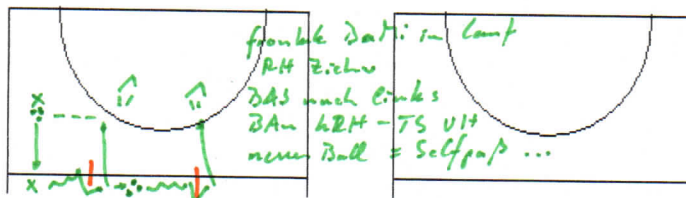
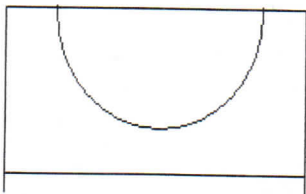
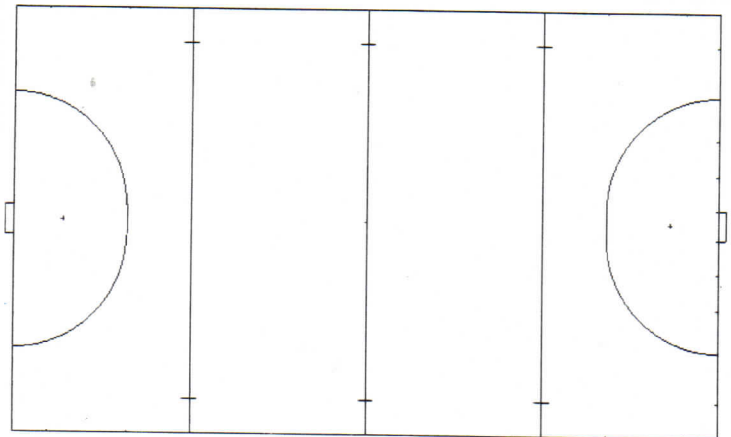
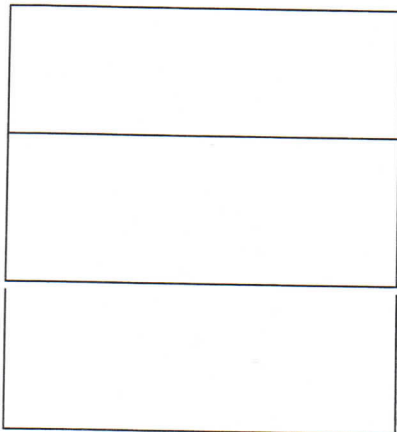

ballseitige S ~~ist~~ kreuzt Kopf

Paßgeber entscheidung hängt von VAS

